

OBERSTDORF (GER)

Timetable

Thursday, 30.12.2021

07.00 hrs	Opening of the team area
13.00 – 15.00 hrs	Official training Mass start and sprint
18.00 hrs	Team Captains Meeting (Oberstdorf Haus, Room Freibergsee/ online)

Friday, 31.12.2021

09.55 – 12.50 hrs	Warm up and ski test (tbc)
12.55 – 14.30 hrs	Mass start Men 15km F
Following	Prize Giving Ceremony
15.25 – 16.00 hrs	Mass start Women 10km F
Following	Prize Giving Ceremony
Following	Course open
18.00 hrs	Team Captains Meeting (Oberstdorf Haus, Room Freibergsee/ online)

Saturday, 01.01.2022

07.00 – 09.25 hrs	Ski test and Warm Up
09.30 hrs	Qualification Sprint Women 1,2 km C
Following	Heat Selection Women
15 Min	Warm Up Men
Following	Qualification Sprint Men 1,5 km
Following	Heat Selection Men
11.25 – 11.55 hrs	Warm Up qualified athletes
12.00 - 13.45 hrs	Finals Sprint Women 1,2km/ Men 1,5km C
Following	Prize Giving Ceremony

Contacts

Position	Name	Phone	Email
General Secretary	Florian Stern	+49 8322 80 90 333	f.stern@svg.ski
Accommodation	Katrin Brück	+49 8322 700 1301	booking@oberstdorf.de
Transportation	Tobi Böhmetzrieder	+49 8322 80 90 403	transport@audiarena.de
Finances	Nina Gesterkamp	+49 8322 80 90 313	n.gesterkamp@svg.ski
Sport	Fidel Joas	+49 8322 80 90 318	f.joas@svg.ski
Wax Cabins	Fidel Joas	+49 8322 80 90 318	f.joas@svg.ski
Truck driving permissions	Fidel Joas	+49 8322 80 90 318	f.joas@svg.ski
Medical Service	Dr. Jan Tauscher		j.tauscher@svg.ski

Offices and their opening times

Office	Location	Opening times
Race office	Cross-Country Stadium Ried	30.12.2021 10.00 – 19.00 31.12.2021 08.00 – 19.00 01.01.2022 07.30 – 14.00
Finances	Oberstdorf Haus, Prinzregentenplatz 1	30.12.2021 12.00 - 20.00 31.12.2021 09.00 - 12.00
OC Office	Oberstdorf Haus, Prinzregentenplatz 1	30.12.2021 09.00 – 20.00 31.12.2021 09.00 – 18.00 01.01.2022 08.00 – 15.00

Logistical information

Reimbursement (World Cup Rules Art. 10 and 13)

- Accommodation costs: Teams will pay accommodation costs at the OC Office, Oberstdorf Haus, Prinzregentenplatz 1, 87561 Oberstdorf
Contact person: Katrin Brück & Markus Beggel

30.12.2021 12.00 - 20.00

31.12.2021 09.00 - 12.00

Costs need to be paid by cash or credit card (Visa or Mastercard are accepted).

If you require separate invoices, please inform us in advance by e-mail (latest 30.12.2021)

Wax cabins: Need to be paid by cash or credit card at the OC Office, Oberstdorf Haus.

Carrying costs/Reimbursement: Travel costs will be paid once and by bank transfer by the OC to the teams at the last resort (Val di Fiemme)

Transport

- For FIS TOUR DE SKI Stage-to-Stage transportation, the teams must have their own vehicles and are independent. There will be no transport provided by the FIS TOUR DE SKI, except the pick up at the first airport (before the first Stage) and transport to the final airport (after the last Stage) the teams are entitled to one transport in each direction (airport to the venue and venue to the airport) for free.
- Official airport: Munich (MUC), Zurich (ZHR), Memmingen (FMM), Stuttgart (STR)

Prize money payment (Word Cup Rules Art. 8)

- NSAs are responsible for entering the personal bank information for each athlete using the Athlete Registration module in FIS Member Section
- Or can be given directly to: n.gesterkamp@svg.ski
- Prize money form is available on FIS Website under: https://assets.fis-ski.com/image/upload/v1570630619/fis-prod/assets/Bank_Transfer_Form_incl_Contacts.pdf

Income tax information for prize money:

- German citizens have to pay income tax by themselves
- Income tax of non-german citizens is 15,825% at the moment
- The income tax for non-german citizens will be reduced directly from the prize money and will be forwarded from the OC directly to the German Tax Authority.

Waxing facilities and wax trucks (World Cup Rules Art. 14)

- Wax cabins: available from 30.12.2021, 07.00 hrs
The keys to the cabins are available at the office of the village major. The deposit is 50€ per key. Key return and deposit return on the day of departure by the village major.
- Waxing trucks: teams arriving with trucks have to inform the OC with exact measurements of the truck and details of the needs and the needed power supply.
- Parking in the team area is possible from 29.12.2021 on, power will be available on 30.12.2021 from 07.00 hrs

Special permissions for truck driving (Sunday- and night, other days with special regulations)

- Please note that vehicles over 7.5 t have to pay toll on german motorways. For further information about the costs please contact TollCollect (info@toll-collect.de)
- Please notice: In Germany there is an obligation for snow tires!
- To carry out important and necessary transports on sunday and holidays a exemption permit is required for Germany. The LOC sent the application form to the respective driver/ company. Please return the application form to f.joas@svg.ski at latest on 15 December 2021. The fee is paid by the OC.
- Driving permission will be sent out via mail and can also be picked up on site at the Race Office

Team Catering

- Team Catering times (warm food)
Thursday 30/12/2021 11.30 - 14.30 hrs
Friday 31/12/2021 11.00 - 15.30 hrs
Saturday 01/01/2022 11.00 - 15.00 hrs
- Do not forget to sign up for lunch in entry list, latest 4 days before first competition (World Cup Rules Art.12.3)
- Please note that there will be a voucher and regulation system for the team-catering
- Voucher can be picked up daily in the race office
- Costs for lunch service is 10 EUR per person per day if you haven't ordered and paid full board via the Organizing Committee
- Lunch is offered for take away as well as in seating area
- Menu: tbc

Medical Service

- Medical facilities
 - Hospital Oberstdorf, +49 8322 7030
 - Internal Medicine 24h/7d
 - Orthopedic Surgery until 06:00 pm
- Hospitals near by:
 - Hospital Immenstadt, +49 8323 9100
 - Internal Medicine and Trauma surgery 24h/7d

Regulations of Visa:

- Remember that citizens of some countries will need visa for visiting Germany.
- Please check with your embassy if you need a visa for Germany.
For an official letter of invitation, please send a request to a.wiartalla@svg.ski

Mass start Women 10km/ 3x 3,3 km

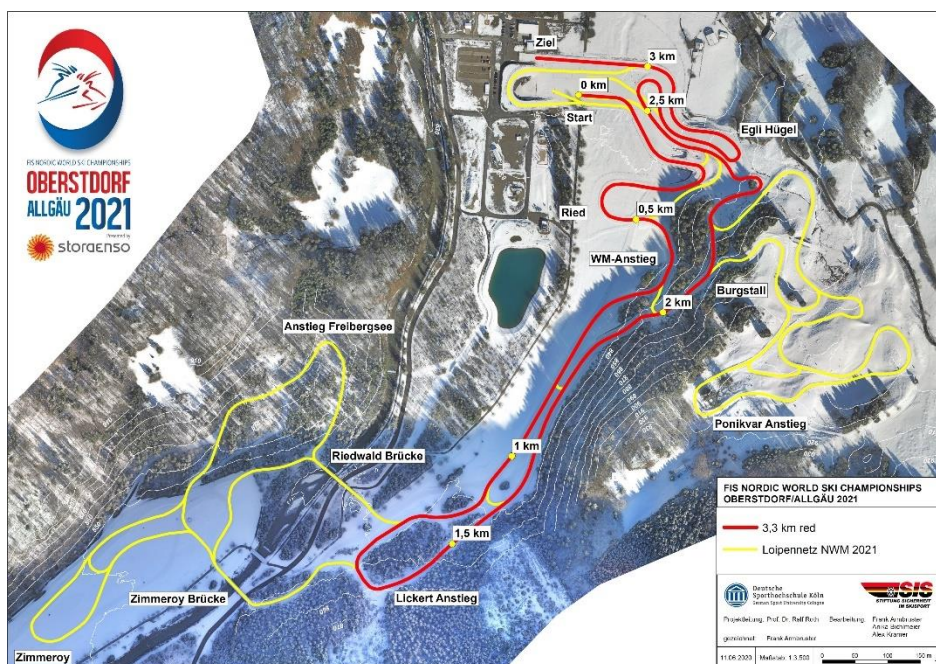

Länge: 3,2 km | TC: 118 m | HD: 40 m

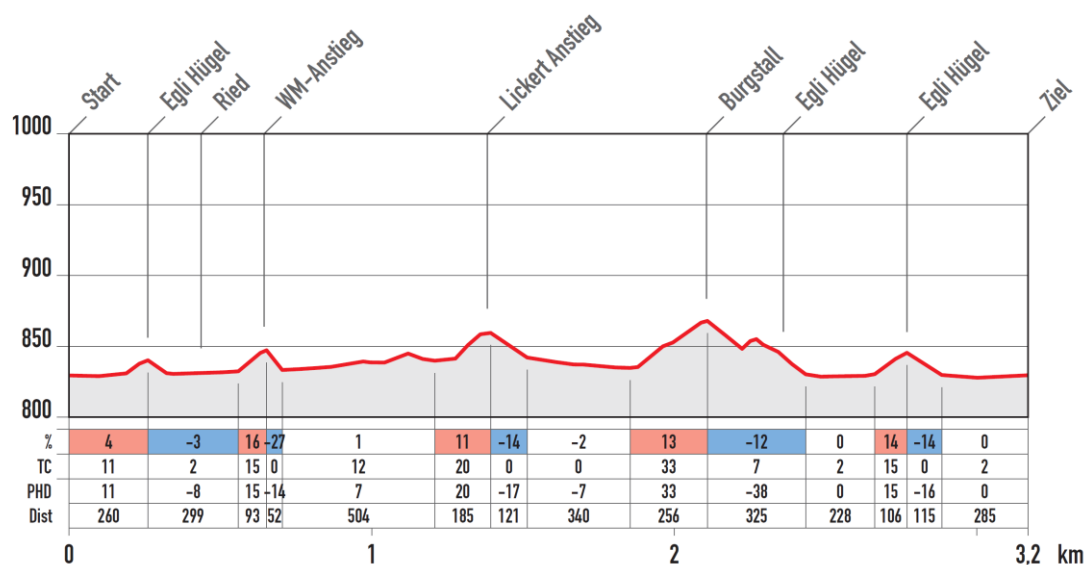

Mass start Men 15km / 3 x 3,75 red

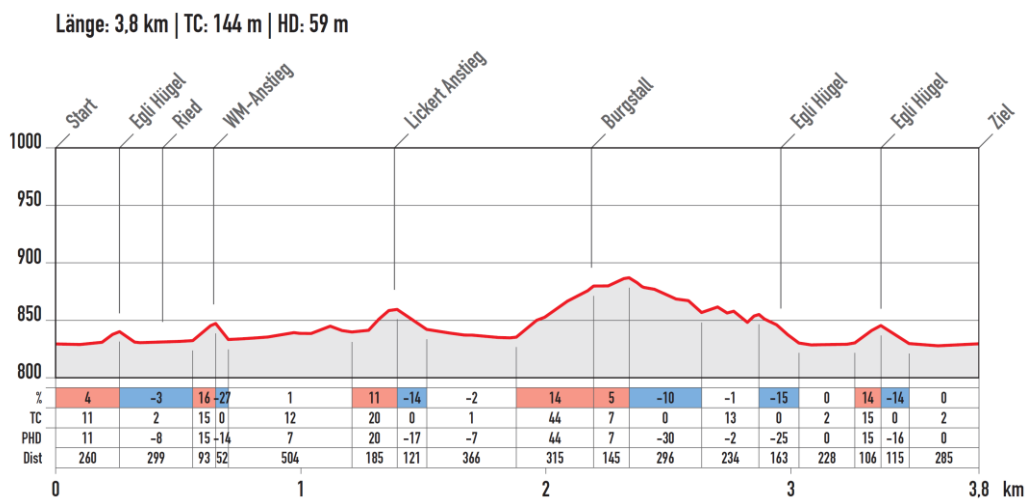
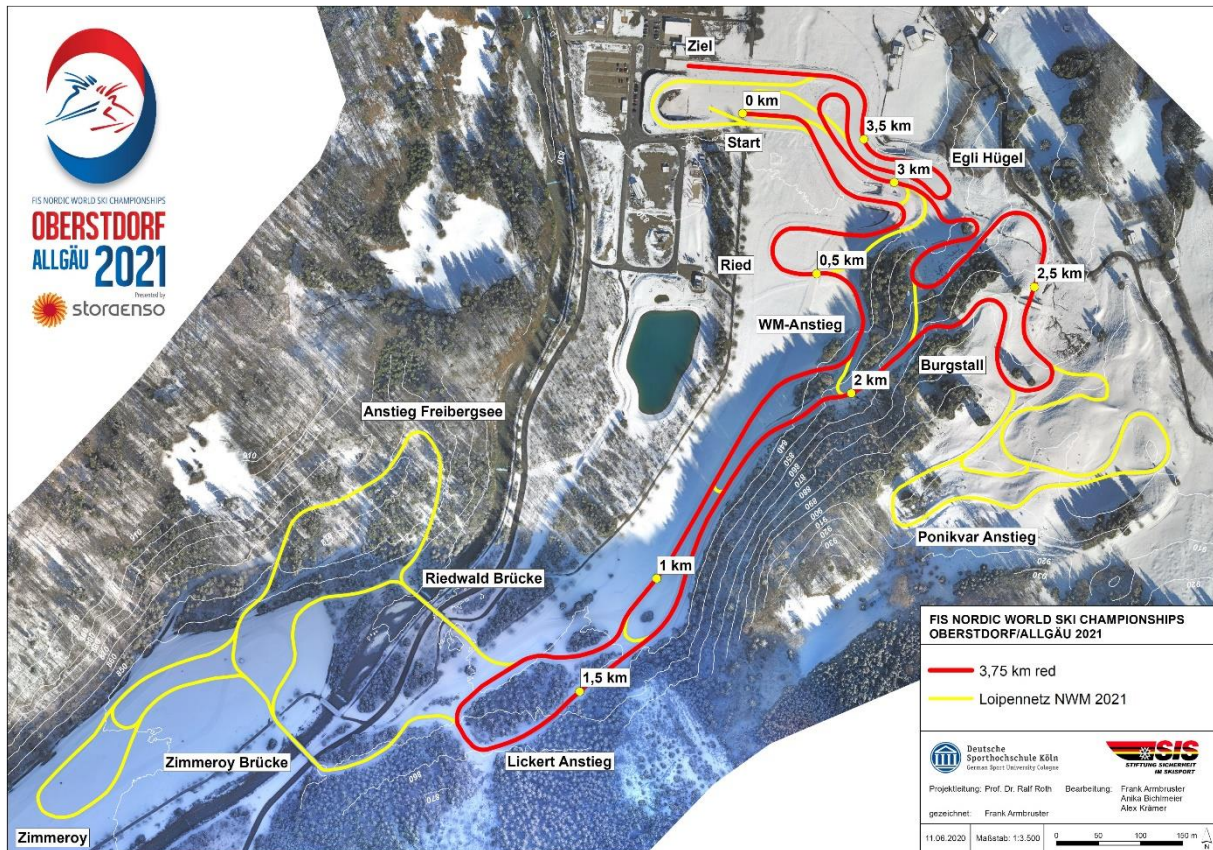

Sprint Women 1,2 km red

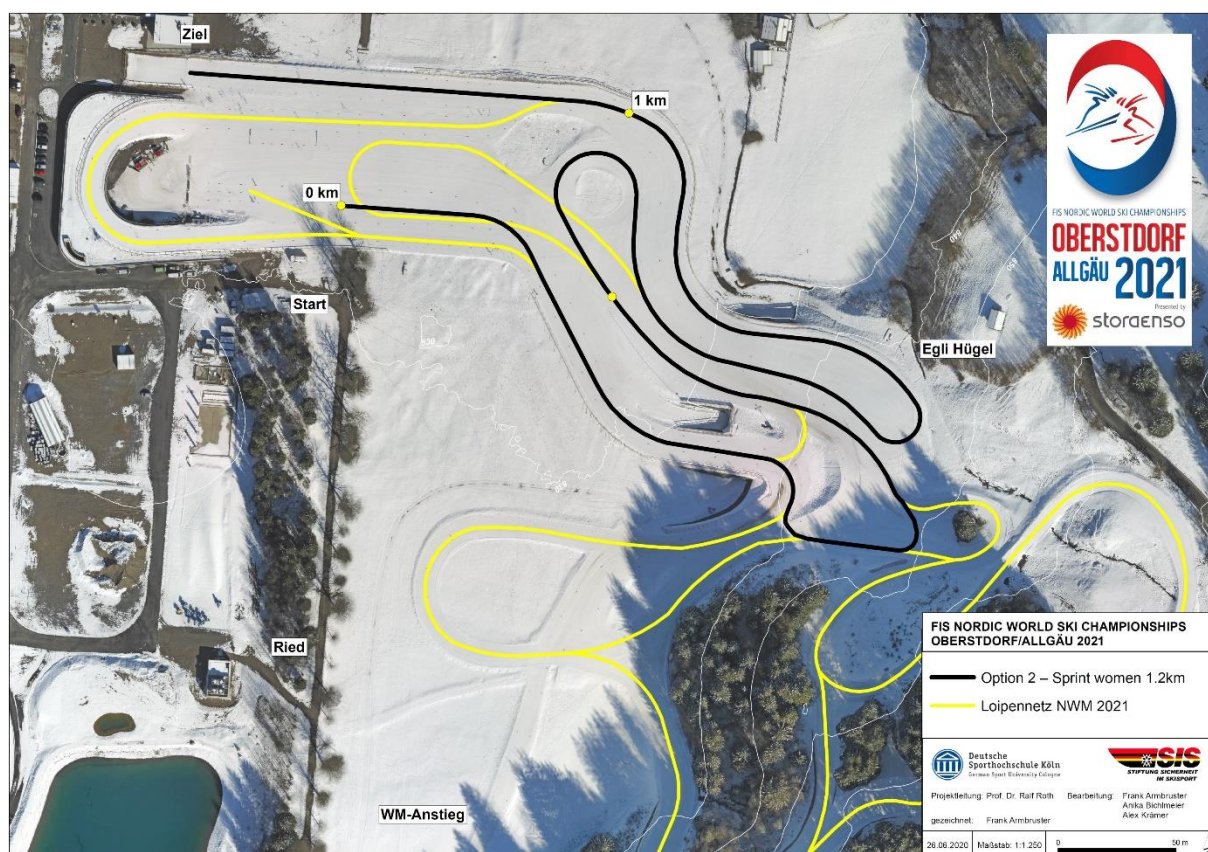

Länge: 1,2 km | TC: 39 m | HD: 22 m

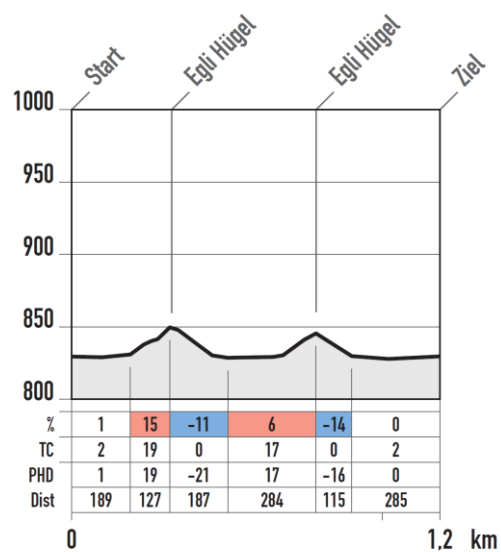

Sprint Men 1,5 km red

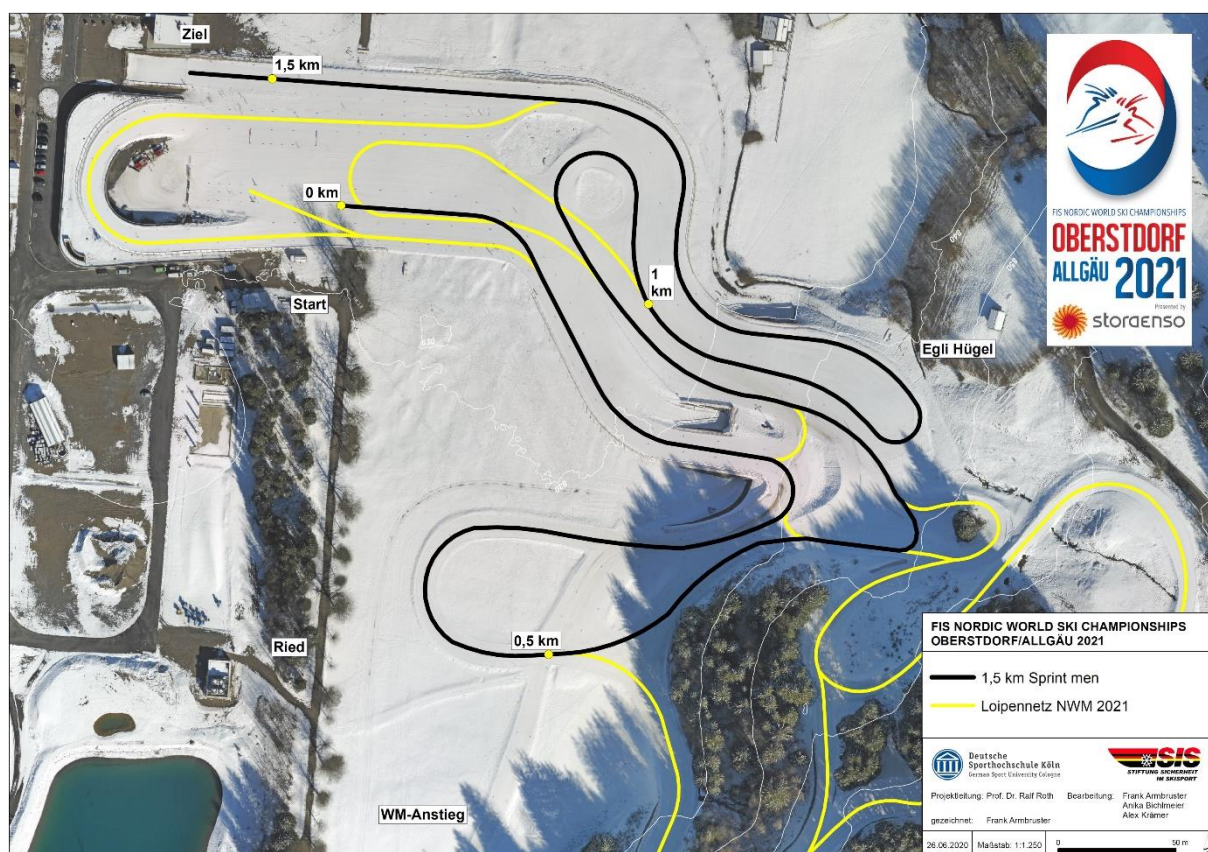

Länge: 1,5 km | TC: 49 m | HD: 22 m

